# OLD TIME RELIGION

**Adapted from an African-American spiritual by Charles D. Tillman.**
**He first heard it at a camp meeting in Lexington, SC, in 1889.**

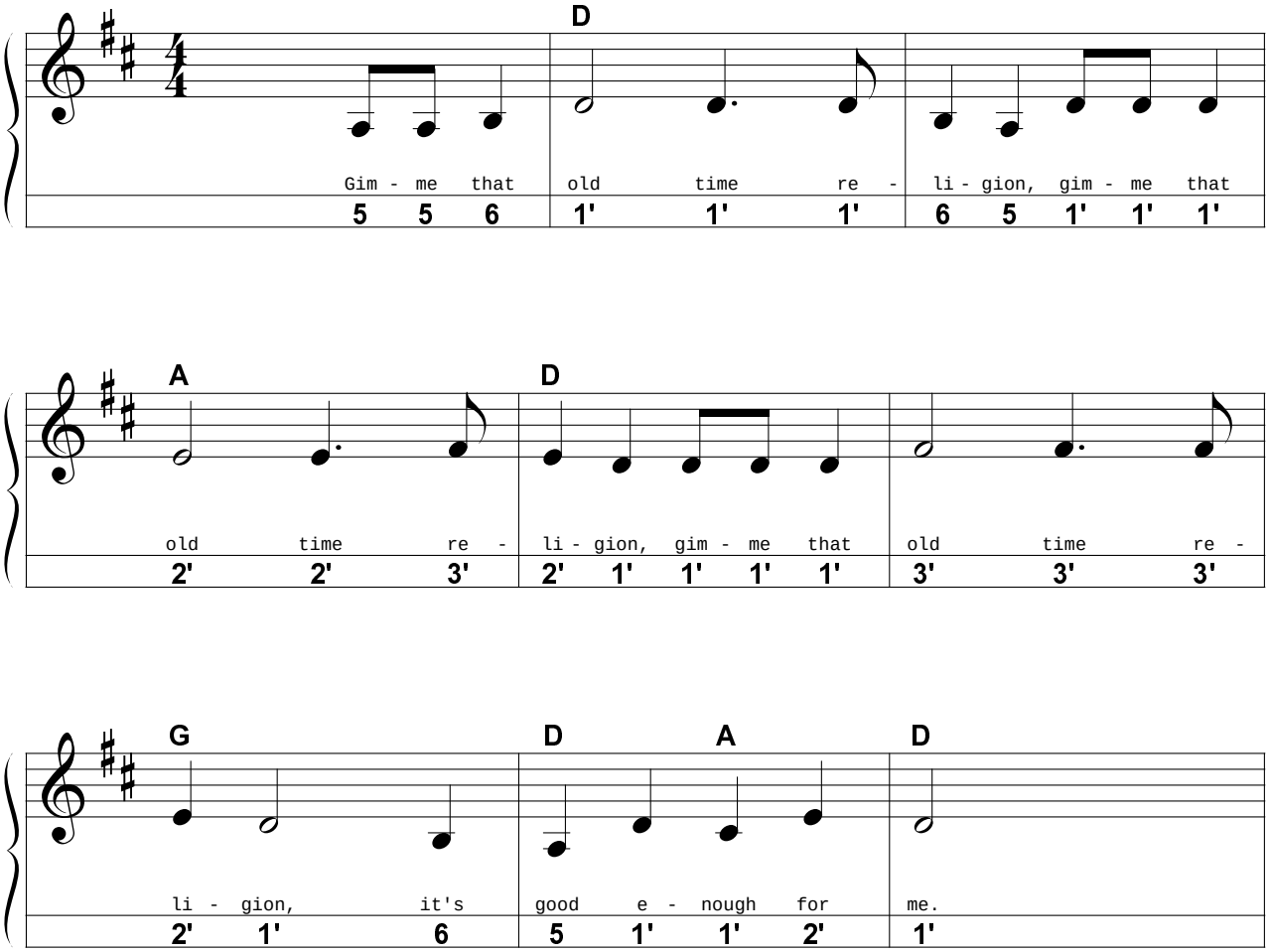


**arrangement of traditional tune © 2011 Linda Lowe Thompson**
**All Rights Reserved**